CS540: How to Adjust the Volume

How do I adjust the volume on my CS540?

Procedure

To adjust your speaking volume:

Use the speaking volume dial on the bottom of the base unit (shown below).

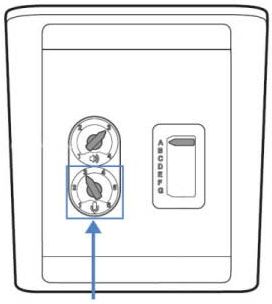

To adjust your listening volume:

1. Use the listening volume dial on the bottom of the base unit (shown below).

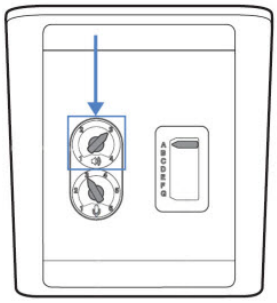

2. To fine tune the listening volume, use the volume control on the headset (shown below).

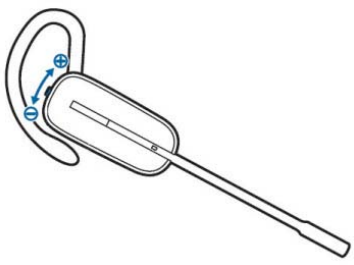

Complete Communications Inc.